

# COMPOSITION

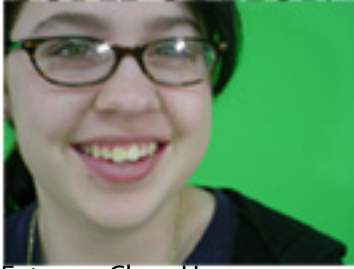

Extreme Close Up (Ecu)

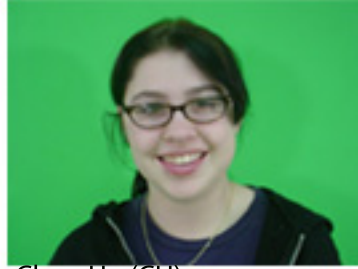

Close Up (CU)

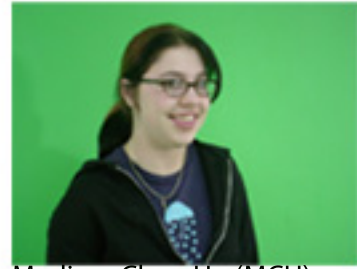

Medium Close Up (MCU)



Medium Shot (MS)



Long Shot (LS)



Extreme Long Shot (ELS)



Cross Shot (Facing Left)

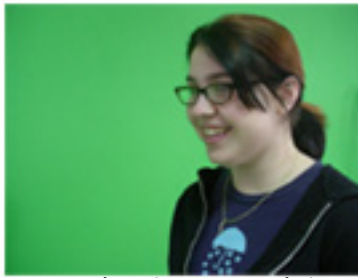

Cross Shot (Facing Right)



Two Shot Waist Shot (Ts-Ws)



Over The Shoulder Shot (OTS)

## Rule Of Thirds



x= point of interest on intersectionpoints



Camera Height

## TILT



## PAN

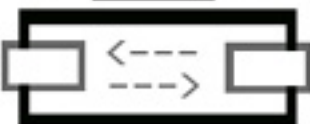

## ZOOM

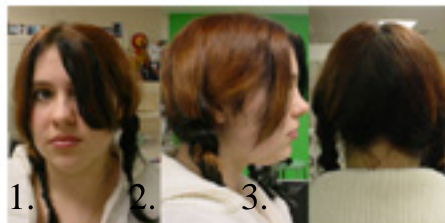
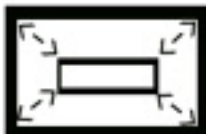

1. Camera Angles  
1. Front shot  
2. Profile Shot  
3. Reverse Shot